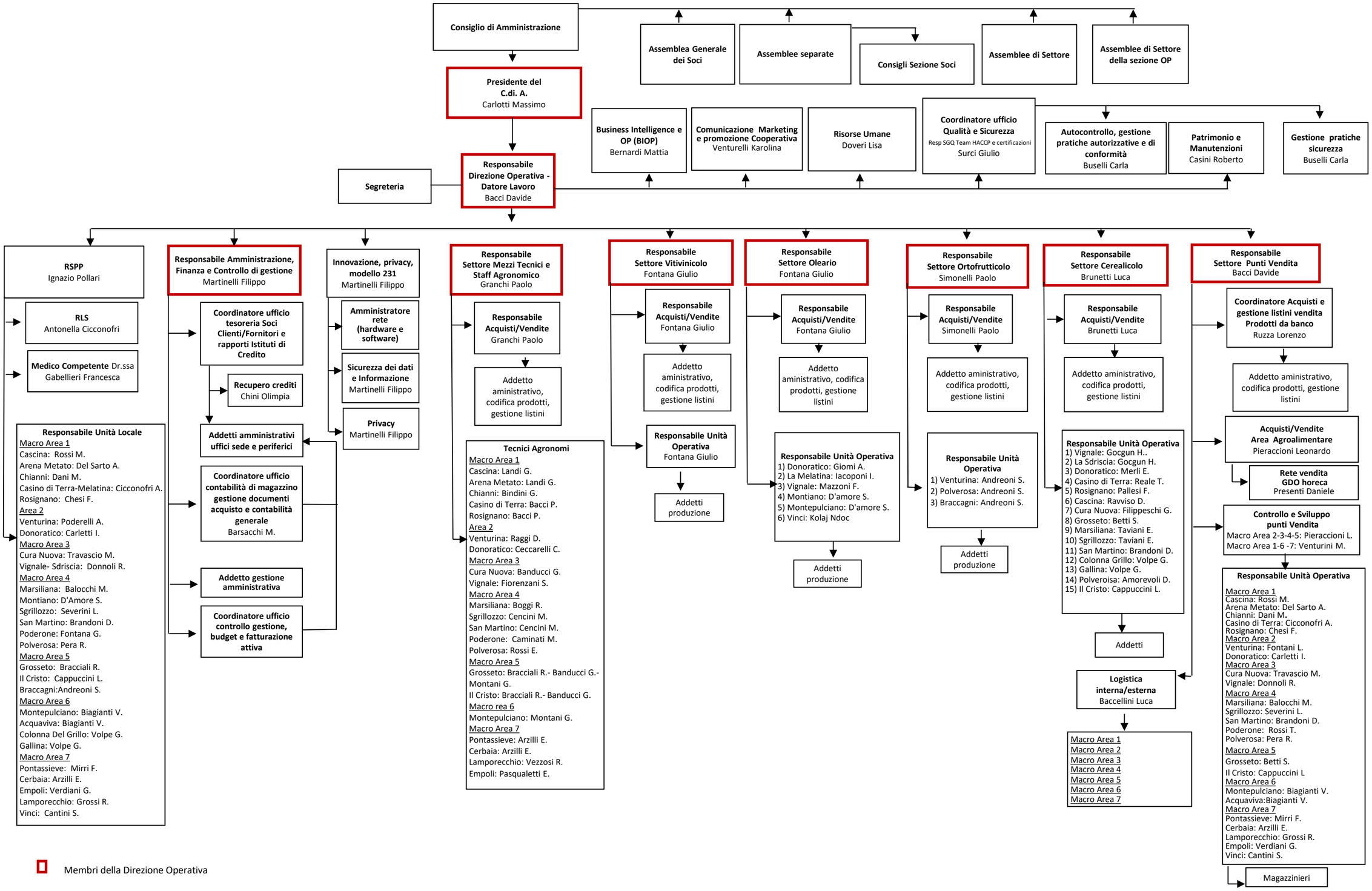

Membri della Direzione Operativa

FIRMA RSQ	FIRMA PRE	
		1 gennaio 2026